

TRASH BIN ENCLOSURE PLAN
SCALE: 1/2" = 1'-0"

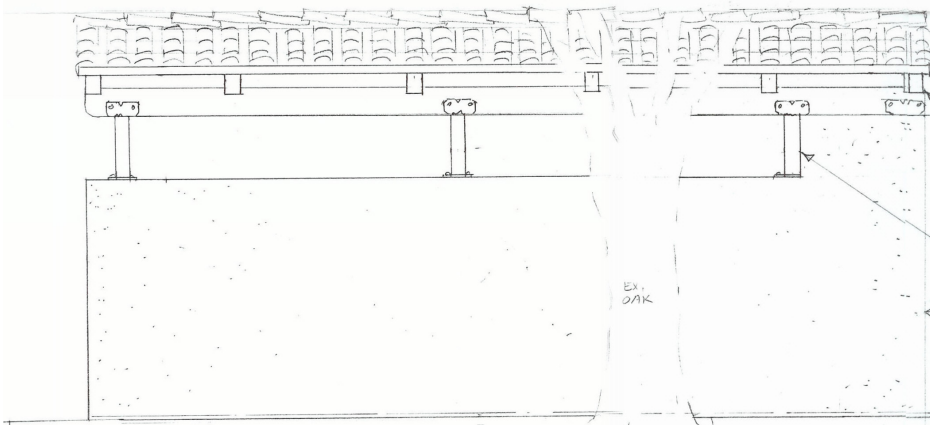
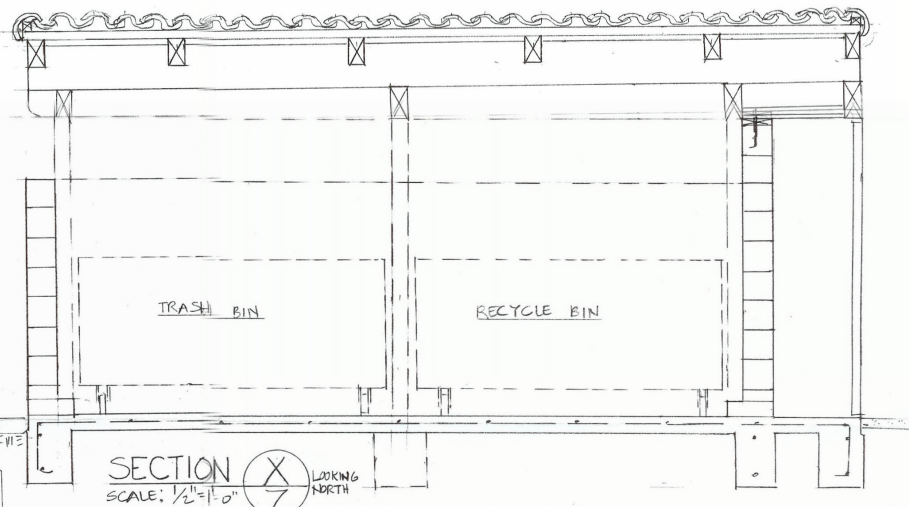
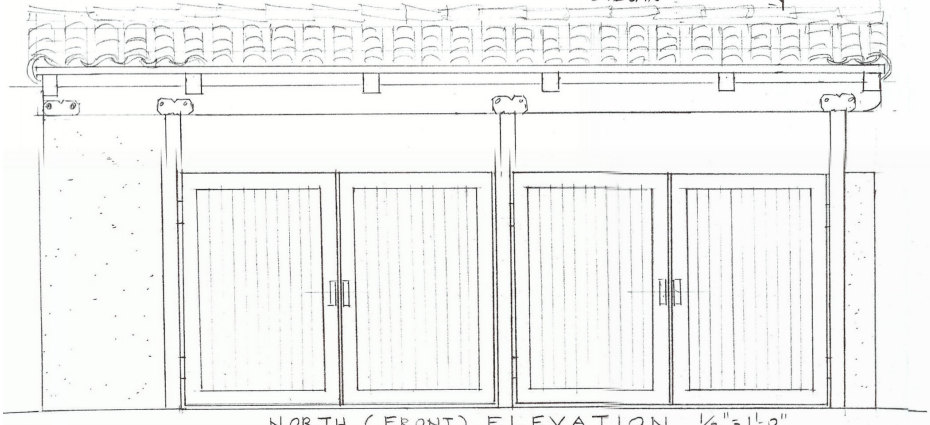
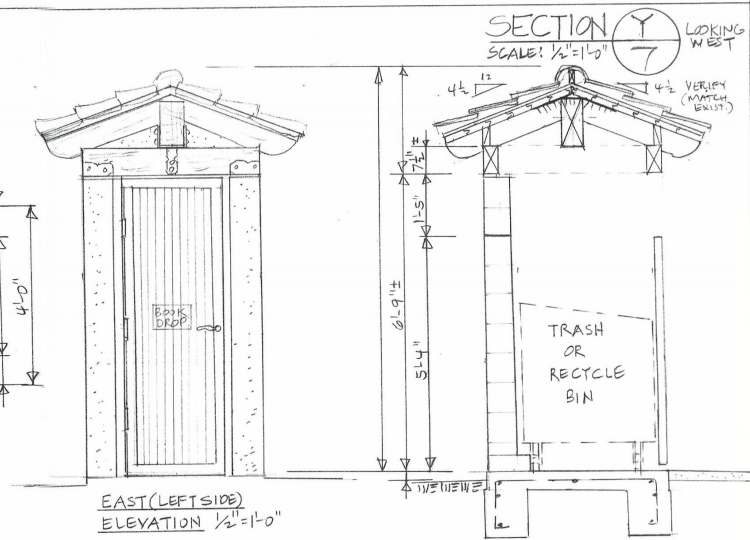

- FINISHES:
- ONE PIECE SPANISH CLAY TILE MATCHING EXISTING
 - 2x6 T&G PINE EXPOSED OVER 4x6 D.F.#2 FRG @ 4" ON CENTERS
 - STRUCTURAL STEEL TUBE SUPPORTS - RUST COLOR (NO PAINT)
 - STULLO BROWN & COLOR COATS OVER SOLID GROUTED A-BLOCK CONC. MASONRY UNITS.
 - DOORS ARE ALL STEEL RUST COLORED FRAMES WITH GALVANIZED SQUARE RIBBED FILL-IN.

NEW 539 S.F. COMMUNITY MEETING ROOM AND UPGRADE OF EXISTING RESTROOMS

FOR: OJAI VALLEY LIBRARY FRIENDS & FOUNDATION;
(VENTURA COUNTY LIBRARY SERVICES)
O.V.L.F.F. MAILING ADDRESS:
POST OFFICE BOX 1005
OJAI, CALIFORNIA 93024
TELEPHONE: (805) 640-3507 (LAMBERT, PRES.)

AT: 111 EAST OJAI AVENUE
OJAI, CALIFORNIA
A.P.# 023-0-077-020

DRAWN BY
JON ERIC DIEGES
ARCHITECT C10466 AND GEN. BLDG. CONTR. 437536
POST OFFICE BOX 1236
OJAI, CALIFORNIA 93024
TELEPHONE: (805) 640-3773
E-mail: jondieges@gmail.com

JED

DATE PLANS SUBMITTED:
REVISED:

ARCHITECT'S JOB NUMBER
10212010

SHEET
7
OF