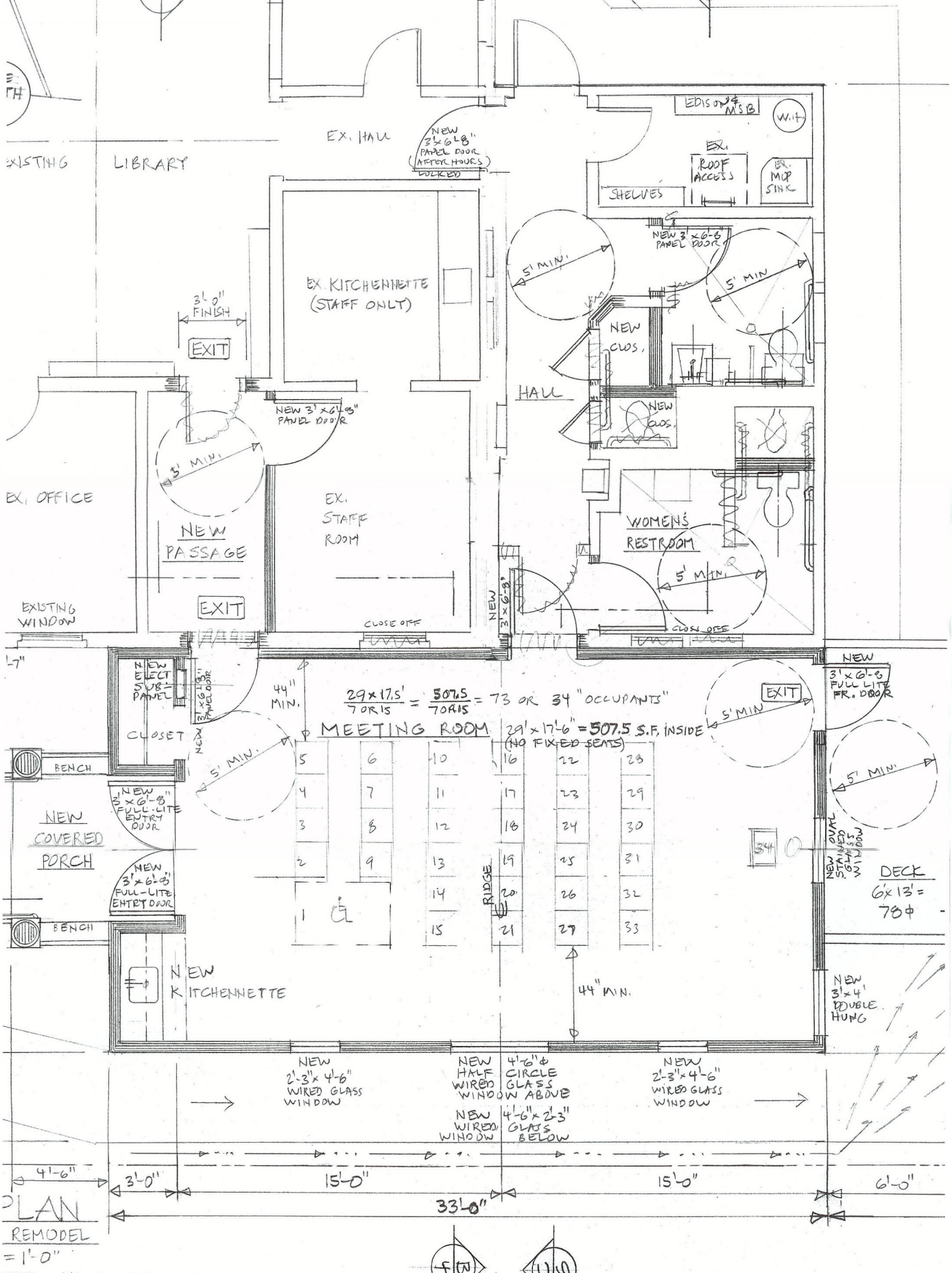

PLAN

REMODEL

= 1'-0"

= NEW WALLS

= EXIST. WALLS TO REMAIN

= EXIST. WALLS TO BE REMOVED